

Valsa para Ana

Ivan Barasnevičius

♩ = 135 B^b7M(lídio)

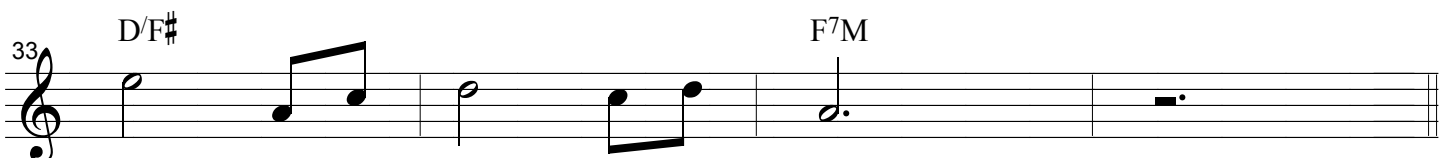
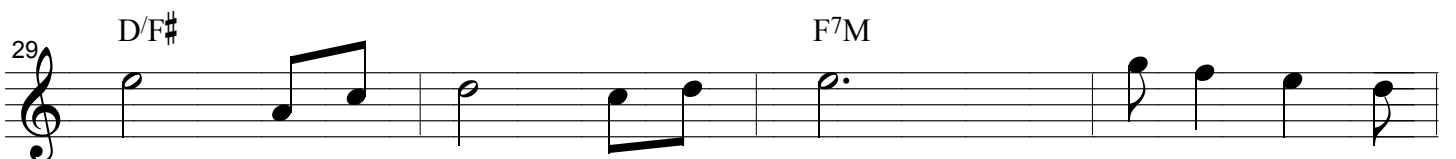
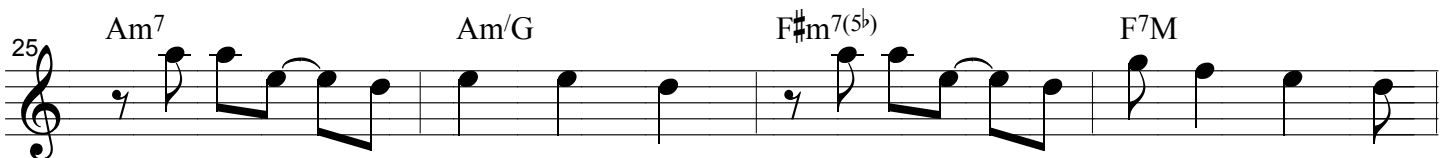
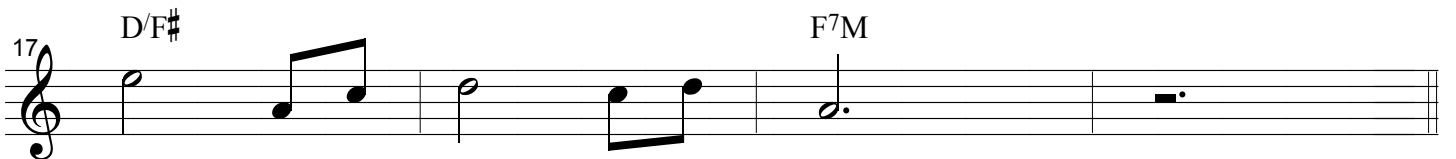
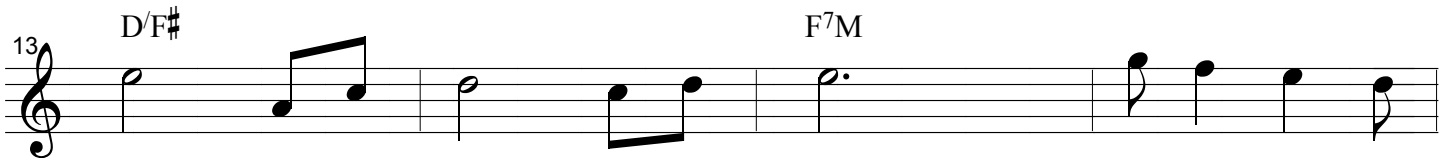
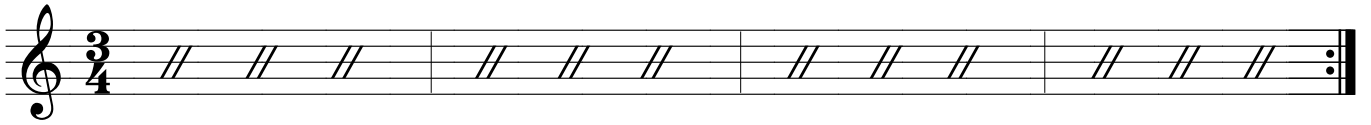

Valsa para Ana, pg. 2

B
37 Gm7 Dm7 Gm7 Dm7

41 Gm7 Dm7 Fm7 Cm7

45 Fm7 Cm7 Fm7 Cm7

49 A7/4/9 A7/9

A''
53 D7M Dm7 Bm7(5b) E7/9b

57 F7M F#m7(5b) C/G G#°

61 D/F# F7M

65 D/F# To Coda F7M

Coda
69 Bb7M(lidio)

Valsa para Ana, pg. 3

73 Am⁷(dórico)

77 A^b7M(lídio)

81 E^b7M (lido) D⁷M(lídio)

**Forma: Intro/ Exp: AA'BA''/ Solos na forma: guitarra e baixo /
Re-exp:AA'BA''/coda**